

ABOUT OUR CLASSES

Due to the unique visual nature of American Sign Language (ASL), all lessons are presented without the use of voice. This effective teaching method is applied in most credit and non-credit ASL classes to enable students to develop strong receptive and expressive skills. Students at each level will be introduced to ASL vocabulary (signs) as well as proper ASL grammar and syntax. Interaction with teachers, who are native ASL users, in a relaxed setting with peers provides students with both structured and spontaneous dialogue practice. This gives students the opportunity to develop appropriate conversational strategies that are unique to American Deaf Culture.

Age Requirement: 16 years or older

Placement Evaluation: Required for any students transferring from other programs, or if it has been more than one year since you enrolled in one of our classes. Contact Sarah Reed at sarahr@dhcc.org to set up an appointment.

Cancellation/Refund Policy: DHCC reserves the right to cancel and/or combine classes due to insufficient enrollment. No refunds will be given after the first class.

DEAF-HEARING COMMUNICATION CENTRE, INC.
630 FAIRVIEW RD, SUITE 100
SWARTHMORE, PA 19081

DHCC

AMERICAN SIGN LANGUAGE CLASS SCHEDULE

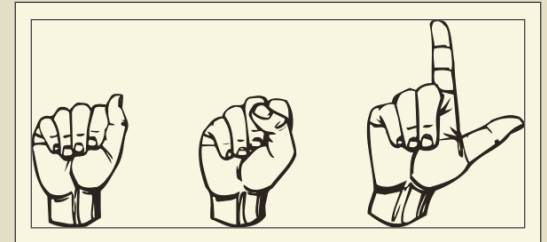

SUMMER 2010

Non-Credit Courses Offered by:

Deaf-Hearing Communication Centre, Inc.
630 Fairview Rd, Suite 100
Swarthmore, PA 19081

Questions? Contact Sarah Reed at:

Phone: (610) 604-0450 [v/tty]

Email: sarahr@dhcc.org



Serving The Community Since 1972

Deaf-Hearing Communication Centre, Inc.

GERMANTOWN LOCATION

Center for Community and Professional Services

(Across from Pennsylvania School for the Deaf)

137 W. School House Lane
Philadelphia, PA 19144

Beginner Courses Offered:

Classes meet **twice** a week for 5 weeks

6:30p-8:30p

Week of **July 19** - Week of **August 16**

- **Beginner ASL 1.1** - Deaf Culture and Unit 1
Mondays and Wednesdays, **\$125**
- **Beginner ASL 1.2** - Units 2 & 3
Mondays and Wednesdays, **\$125**
- **Beginner ASL 1.3** - Units 4 & 5
Tuesdays and Thursdays, **\$125**

DHCC thanks Pennsylvania School for the Deaf and Springfield Lions Club for their support!

SPRINGFIELD LOCATION

Springfield High School

49 West Leamy Ave
Springfield, PA 19064

Beginner Courses Offered:

Classes meet **once** a week for 10 weeks

6:30p-8:30p

Week of **June 14** - Week of **August 16**

- **Beginner ASL 1.1** - Deaf Culture and Unit 1
Tuesdays, **\$125**
- **Beginner ASL 1.3** - Units 4 & 5
Tuesdays, **\$125**
- **Intermediate ASL 5** - Separate Curriculum
Thursdays, **\$140**

Review Courses Offered:

Classes meet once a week for 5 weeks

6:30p-8:30p

Week of **June 14** - Week of **July 12**

- **Beginner ASL Review** - For students who have completed a beginner class in the last 12 months, fun summer course!, Thursdays, **\$75**

ADDITIONAL INFORMATION

Books: All classes except the Intermediate ASL 5 use the Signing Naturally, Units 1-6 book. Purchase of the book is highly recommended as the teachers regularly assign homework from the book. Cost of the book is \$65, and can be ordered at time of registration or purchased on the first night of class.

For complete information about our classes, policies and procedures, please visit our website:

www.dhcc.org

Registration

PLEASE RETURN REGISTRATION FORM AND
PAYMENT (PAYABLE TO DHCC) TO:
DHCC, Attn: Sarah Reed
630 Fairview Rd, Suite 100, Swarthmore, PA 19081

Name: _____

Address: _____

Phone: _____

Email: _____

CLASS AND BOOK SELECTION

GERMANTOWN	SPRINGFIELD
<input type="checkbox"/> Beginner 1.1, \$125	<input type="checkbox"/> Beginner 1.1, \$125
<input type="checkbox"/> Beginner 1.2, \$125	<input type="checkbox"/> Beginner 1.3, \$125
<input type="checkbox"/> Beginner 1.3, \$125	<input type="checkbox"/> Intermediate 5, \$140
	<input type="checkbox"/> Beginner Review, \$75
<input type="checkbox"/> Book, Signing Naturally 1-6, Additional \$65	

PAYMENT INFORMATION

Payment is due before the first day of class.

Total Amount Enclosed: \$ _____

Check/Money Order (payable to DHCC) Enclosed

Credit Card (Visa/MC):

Number: _____

Exp: _____

Signature: _____